

Component Spotlight

Early Finishes component

About the component:

This component allows end users to gain insights into the frequency and time lost from early finishes in theatre, with views and trends at a specialty and doctor level to facilitate discussions. Drills into individual sessions can assist with determining whether early finishes are related to booking processes, variation in estimated procedure times, cancellations or behavioural, and can be used to actively monitor interventions.

Who it's for: Theatre Nurse Managers, Clinical Managers and Directors, Business Managers and Service Improvement or Project Officers.

Where you'll find it:

SystemView > Explore > Surgery > Theatre Effectiveness > Early Finishes.

Data refresh rates:

The data within this component updates every morning, trended weekly.

Step 1.

Sign in to SystemView using your current hospital credentials and password

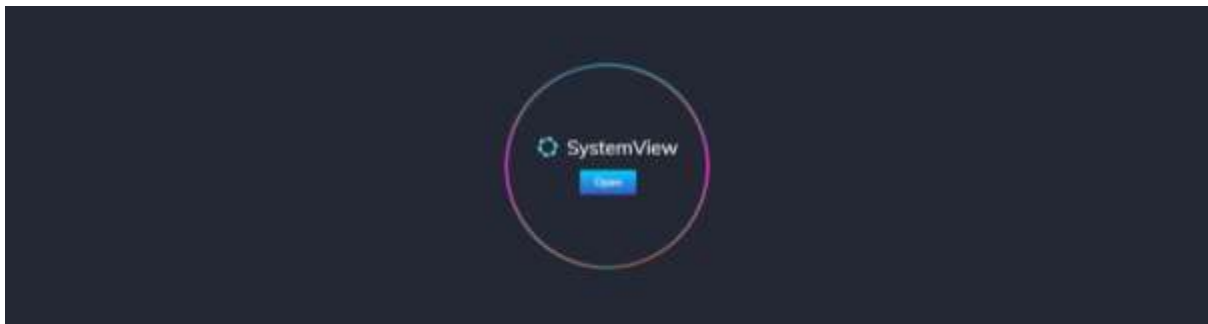

Step 2.

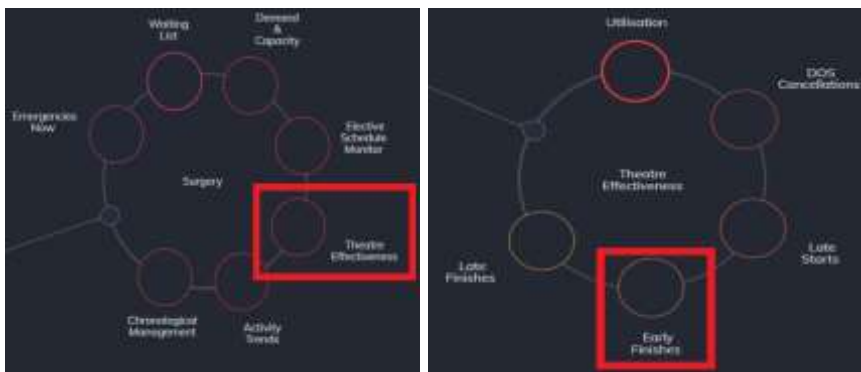

Navigate to Explore > Surgery > Theatre Effectiveness > Early Finishes.

Step 3.



Apply drop-down filters **at the top of the page to refine the data.**

Step 4.



Theatre Early Finishes Trend by Week chart can be displayed to view early finishes by Total Time or Session % trend by using the toggle above the chart.

Total Time: shows theatre utilisation as a 4-hour unit (typically used as a standard theatre session)

Patients in OR represent the time that a patient has been in theatre (Wheels In to Wheels Out), and **Other Time** represents any time outside of this but always within the allocated session time. E.g., late starts, changeover time. Early Finishes are shown separately.

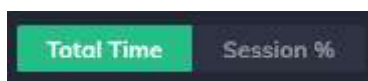

Selecting the **Session %** toggle changes the visualisation to a utilisation % trend line.

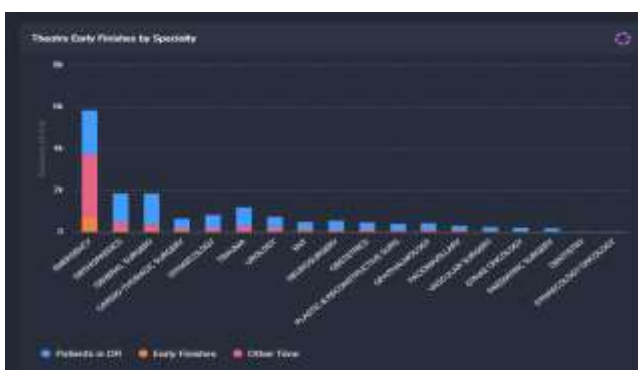

Theatre Early Finishes by Specialty chart displays early finishes at an individual specialty level, this adjusts based on the filters selected.

Selecting a specialty bar in this chart will generate trend analysis and detailed surgeon utilisation.

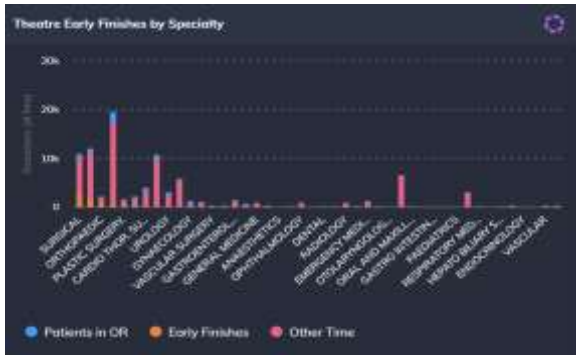

Theatre Early Finishes by Week for Specialty chart displays the early finishes at specialty level.

Select a specialty to generate next chart.



Theatre Early Finishes Trend by Week for Specialty chart displays the weekly trend for early finishes at selected specialty level.

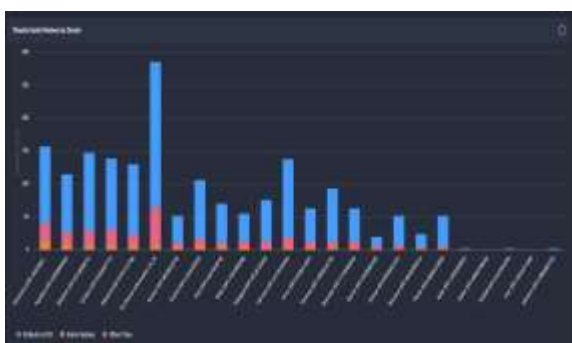

Theatre Early Finishes by Doctor chart displays the individual doctor early finish rates (based on the theatre sessions allocated in their name) that contribute to the overall specialty early finish rates.

Select a doctor in this chart to view a day by day early finishes rate and target areas for potential improvement.

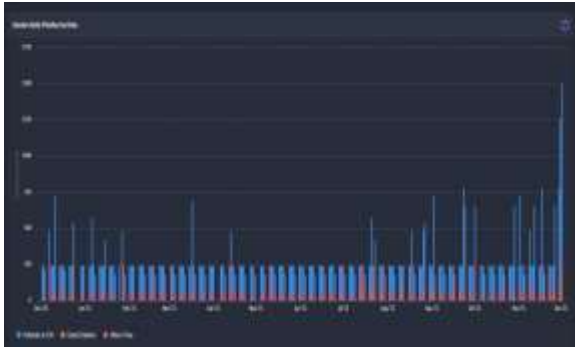

Session Early Finishes by Date chart displays the daily early finish rates for an individual doctor.

Select a bar in this chart to see a timeline of planned procedures compared to the actual activity that occurred in a session.

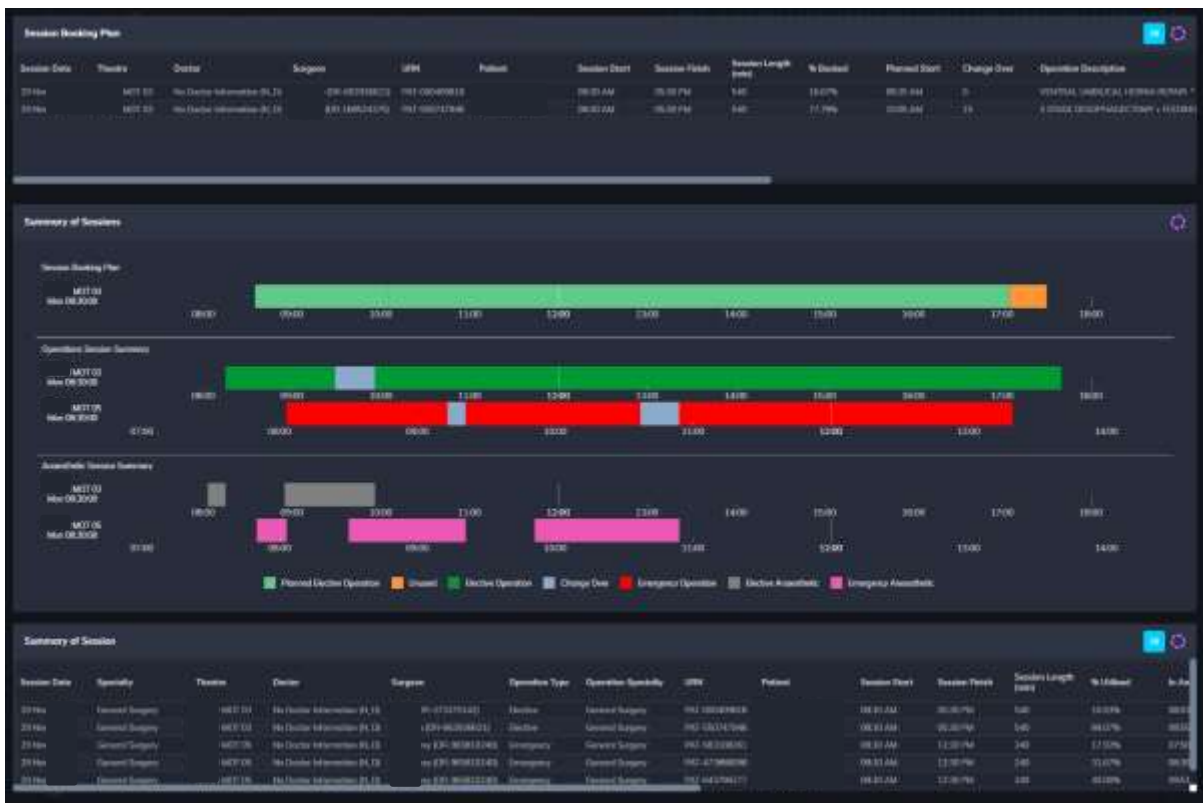

Session Booking Plan, Summary of Sessions and Summary of Session tables display when a session is selected from the preceding chart. The tables provide a comprehensive analysis of planned procedures, actual procedure times (including timestamps) and anaesthetic timelines.